

A2/124974

PLAN SHOWING THE PRO.  
RESIDENCIAL BUILDING AT  
NO. 33 PEDDU NAICKEN ST  
MS 79 RS NO 58/5  
BLOCK NO 1 DN NO. 31.  
SCALE-1"=8'0"

**SPECIFICATIONS:**  
FOUNDATION: P.C.C. 1:4:8. OVER SAND FILLING  
BASEMENT: BRICK WORK IN C.M. 1:1:6.  
SUPER-STRUCTURE: BRICK WORK IN C.M. 1:1:6 AND  
PLASTERING WITH M.C.M. 1:4 12mm THICK.  
R.C.C. WORK: COLUMN FOOTING, COLUMN, PLINTH  
BEAM, LINTELS, SONSHADE, ROOF BEAMS,  
ROOF SLAB WITH C.C. 1:2:4 NECESSARY  
REINFORCEMENT.  
WEATHERING COURSE: BRICK JELLY LINE CONCRETE  
AND LAYING TWO LAYER OF PLAT  
FILES.

**SCHEDULE OF JOINELY:**

D	DOOR	3'2" x 7'6"	(1.00 x 2.13)
D <sub>1</sub>	DOOR	3'0" x 7'0"	(0.91 x 2.13)
D <sub>2</sub>	DOOR	2'6" x 7'0"	(0.76 x 2.13)
W	WINDOW	6'0" x 4'6"	(1.83 x 1.37)
W <sub>1</sub>	WINDOW	9'0" x 4'6"	(1.92 x 1.37)
V	VENTILATOR	4'6" x 2'0"	(1.37 x 0.61)
J	JOLLY	6'0" x 10'0"	(1.83 x 3.05)
C.G.	COLL. GATE	6'0" x 8'0"	(1.83 x 2.44)

**AREA EXTENT:**

PLOT AREA	3604 SQ. FT.	335.17 m <sup>2</sup>
PRO. PLINTH AREA IN G.F.	2050 "	190.69 m <sup>2</sup>
PRO. PLINTH AREA IN F.F.	2050 "	190.69 m <sup>2</sup>
HEAD ROOM	110 "	10.20 m <sup>2</sup>
TOTAL	4210 "	391.53 m <sup>2</sup>
COVERAGE	76.88%	
F.S.I	117	

**COLOUR INDEX:**

Proposel	○
ROADS	○
BOUNDRY	○

*B. Shanti Arjuna*  
Krishnan Kumar July  
OWNER

*S. V. Dhana Sekar*  
CONSULTING CIVIL ENGINEER  
LICENSED SURVEYOR CLASS - II No. 252  
CORPORATION OF MADRAS.  
No. 2, Company Choultry Street,  
OLD WASHMENPET. MADRAS - 600 021.  
LICENSED SURVEYOR

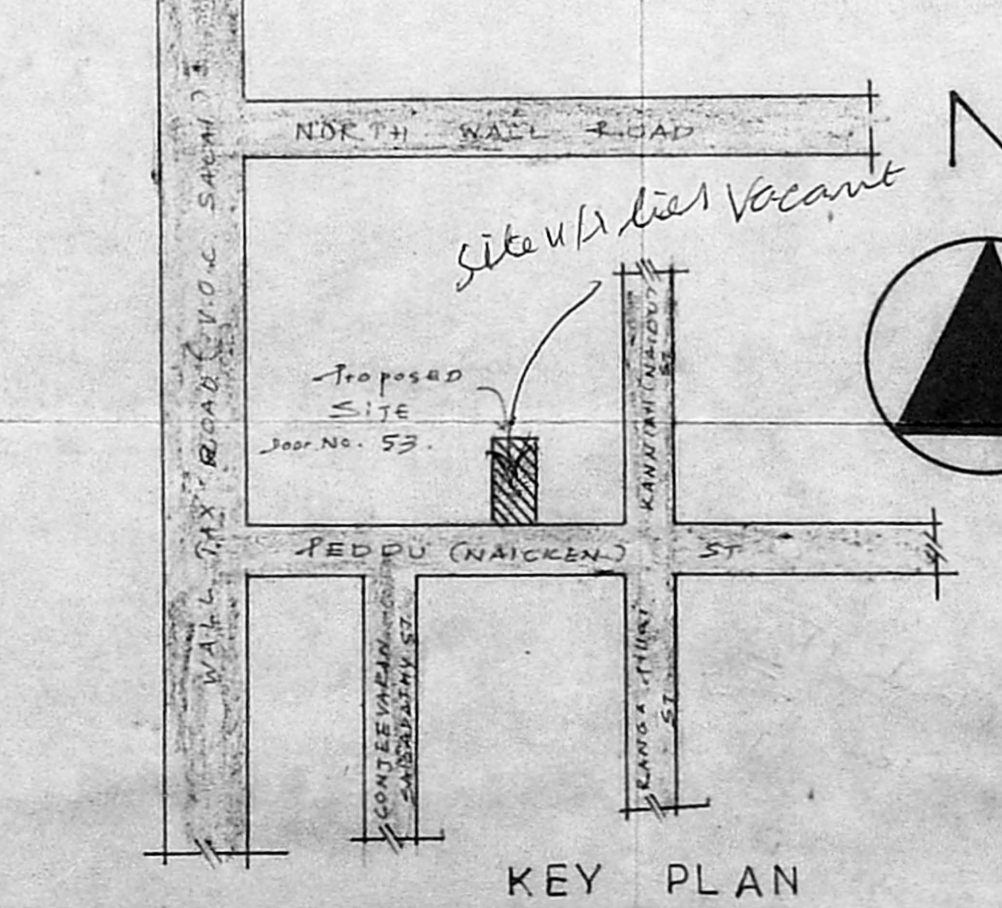
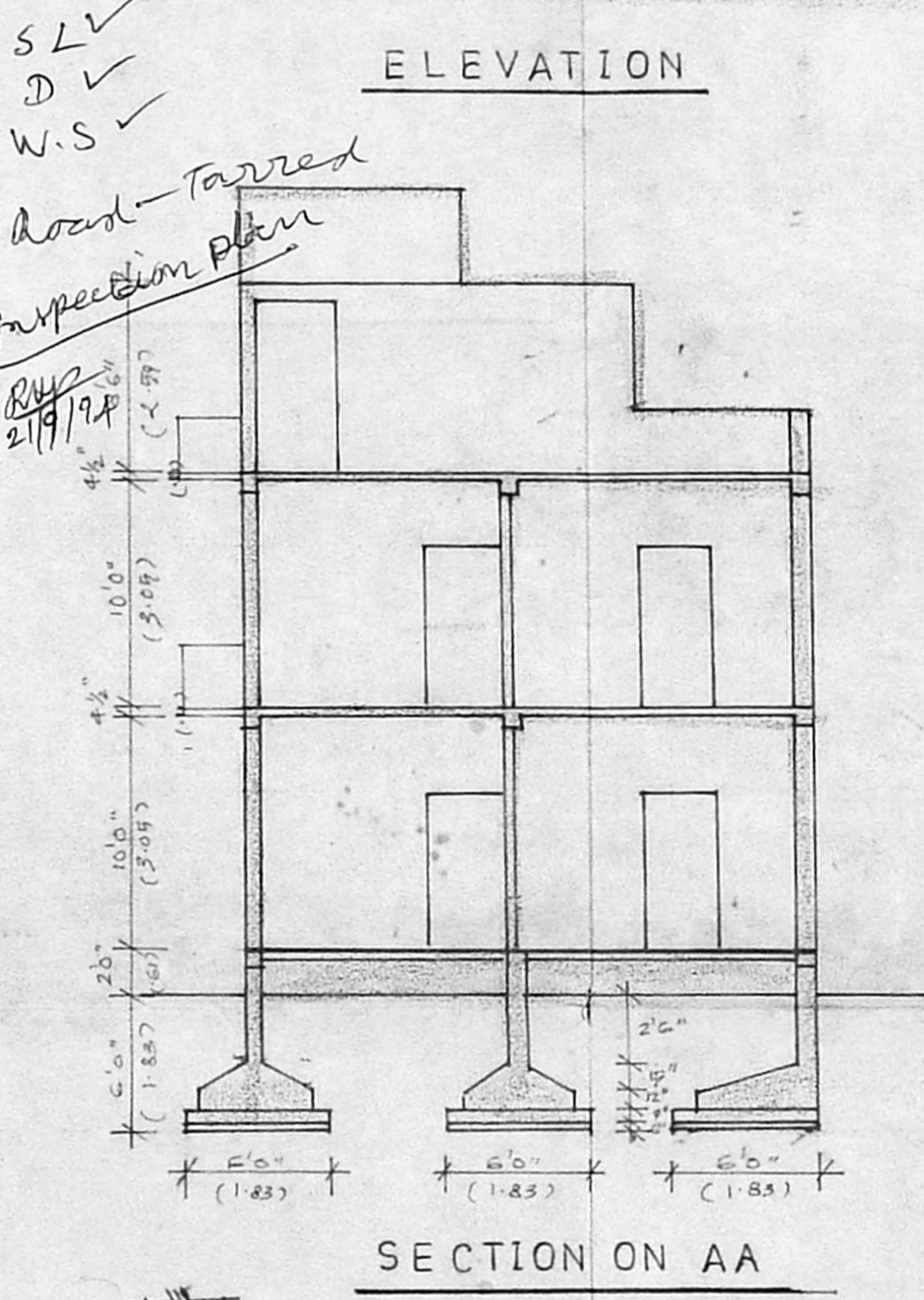
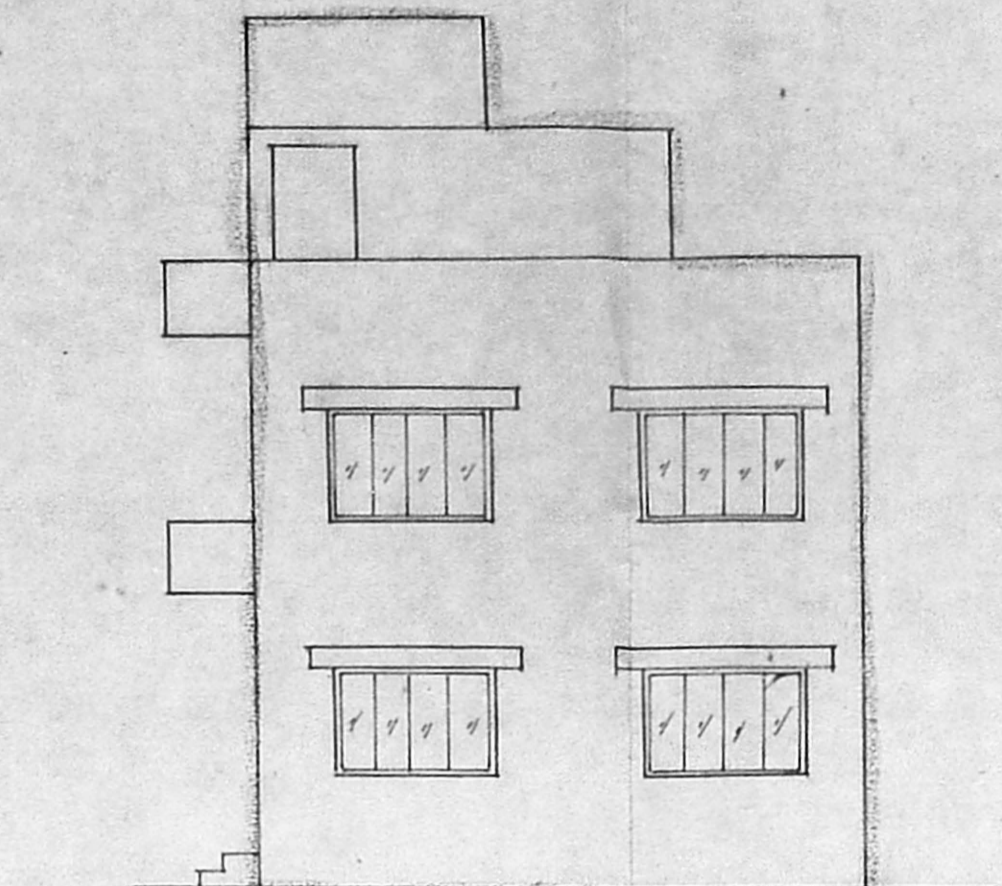
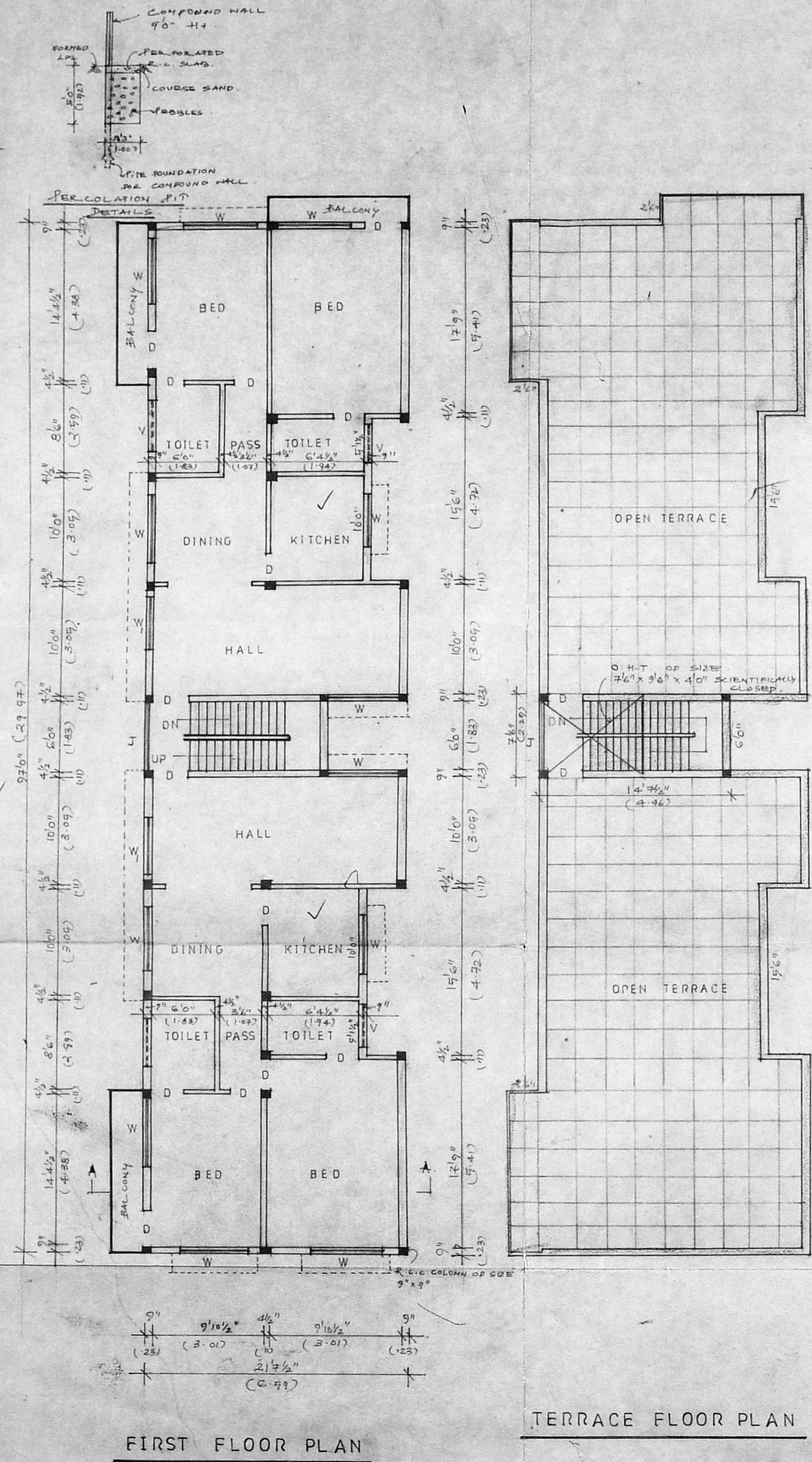
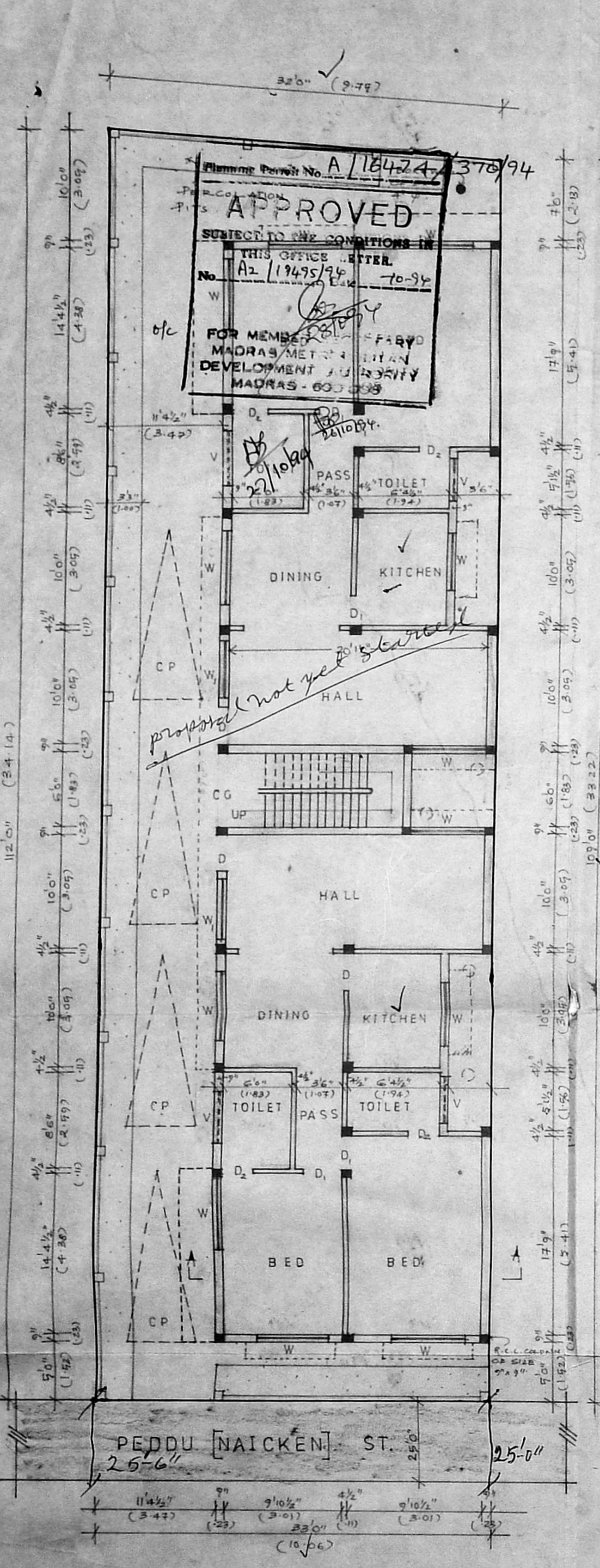

TERRACE FLOOR PLAN

KEY PLAN

GROUND FLOOR PLAN SITE PLAN

FIRST FLOOR PLAN